4-Elevator Tower B9
- area 558m²/F
- applicable for 15-32F

4 Single room example
20 units/F
(hotel、dormitory or apartment)

1 S apt example
8 units/F

3 M apt example with 3 toilets
4 units/F

2 M apt example
4 units/F

6-Elevator Tower B10
- area 620m²/F
- applicable for 24-60F

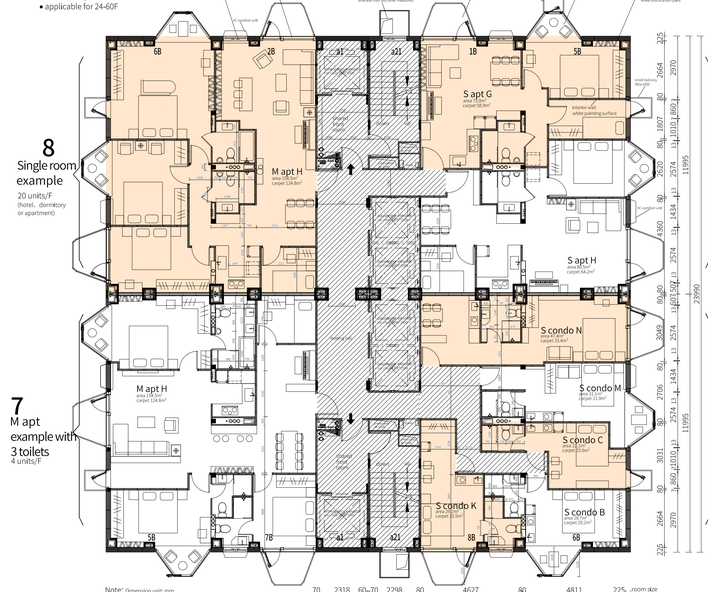

8 Single room example
20 units/F
(hotel、dormitory or apartment)

5 S apt example
8 units/F

7 M apt example with 3 toilets
4 units/F

6 M apt example
4 units/F

Long Plate A7
- area 434m²/F
- applicable for 12-48F

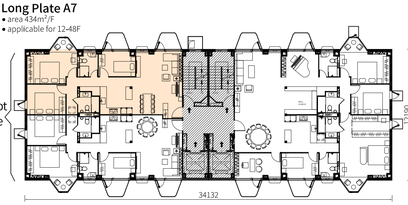

25 S-long apt example
4 units/F

26 M-long apt example
2 units/F

24 Plate penthouse A5
- area 510m²/F
- space utilization efficiency：80.8%
(Chinese standard)
- applicable for 12-48F

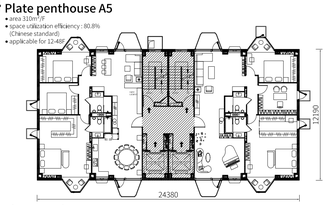

Long Plate A6.5
- area 403m²/F
- applicable for 6-15F

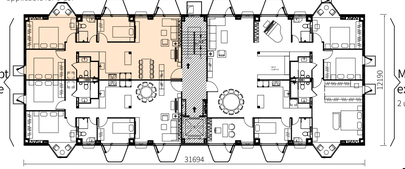

18 S-long apt example
4 units/F

19 M-long apt example
2 units/F

20 Plate penthouse A4.5
- area 279m²/F
- space utilization efficiency：89.2%
(Chinese standard)
- applicable for 6-15F

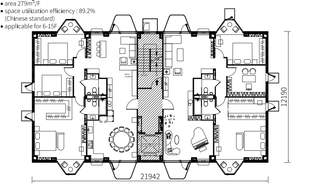

Plate A5
- area 310m²/F
- applicable for 12-48F

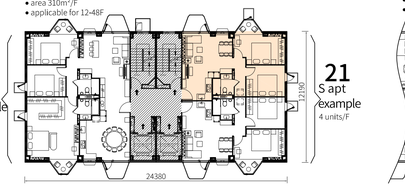

22 M apt example
2 units/F

21 S apt example
4 units/F

Plate A5
- area 310m²/F
- applicable for 12-48F

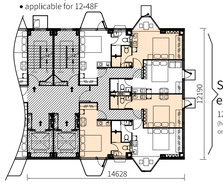

23 Single room example
12 units/F
(hotel、dormitory or apartment)

Project Code
C N H N 9
- Serial number (According to the local project implementation sequence)
- State code(1-2 letters abbreviation follow general practice)
- Country code (international domain code abbreviation in 2 letters)

Notes:
1)Implementation sequence refers to the order in which the contract takes effect or the order in which the project scheme drawing is issued after the contract takes effect, or the order in which the scheme drawing is confirmed
2)The number will be vacant if the project serial number has been discharged and then canceled. If the project is divided into 2 or more buildings in the later stage, the serial number will be modified, as 9-1/9-2...

Holon Model
B 9-32 A O8
- Combination of buildings
- Combinations：L(chain) O(ring)
- Functions:A hotel or dorm, B apt or apartment
- Floors (Standard floor height 3 m, 6 m high will be calculated as 2 floors.)
- Numbers of modules on standard floor (nominal 62 m² / module)
- Building model: "A" for single-row module, "B" for 2-row modules and "C" for non-standard module

Notes:
1)The model is determined according to the design specification, and can be gradually supplemented and improved. If the customer's requirements change during construction, the model can be changed accordingly. If the customer needs to increase the number of floors or make other changes after completion, the model number should be modified accordingly, as long as the project code remains unchanged, model changes will be easily understood

Room Module Code
1 A 2 a
- Other features
- Kitchen, bathroom, wall, window and other features
- Module arrangement: A for single-row, B for double-row
- Module structure, shaft feature, Dimension 12190 x 4876

Stair Module Code
a 1 2 a a
- side wall windows, inner doors and other features
- Elevator position
- Number of staircases (default to 0 if unwritten)
- Number of elevators (0 if there is no elevator)
- Stair module small letter,dimension 12190x2438

Plate A4.5
- area 297m²/F
- applicable for 6-15F

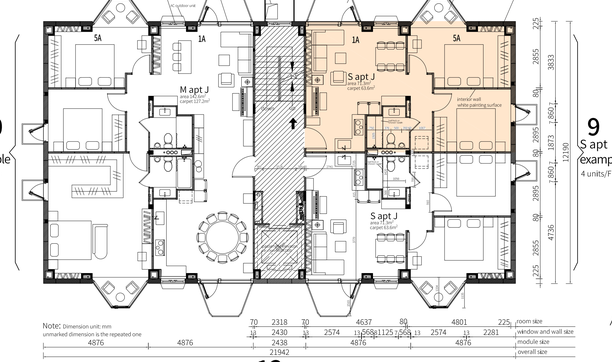

10 M apt example
2 units/F

Plate A4.5
- area 297m²/F
- applicable for 6-15F

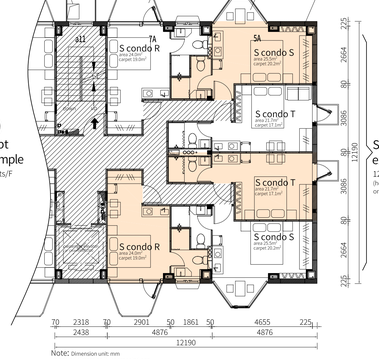

9 S apt example
4 units/F

11 Single room example
12 units/F
(hotel、dormitory or apartment)

27 Plate building with middle aisle
- applicable for 6-15F

28 Plate building AU
- applicable for 6-15F

Bathroom types

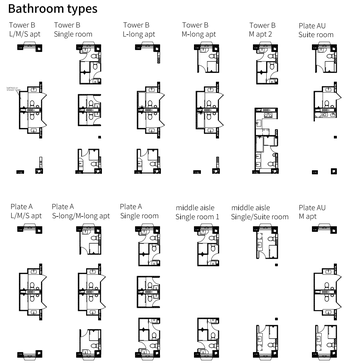

B10 Combination Examples

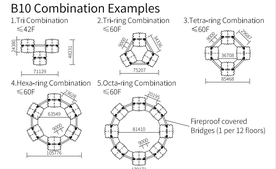

A5 Combination Examples

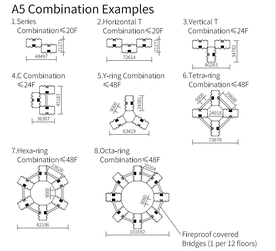

12 4-Elevator Tower L apt B9
- area 558m²/F
- space utilization efficiency：85.5%
(Chinese standard)
- applicable for 15-32F

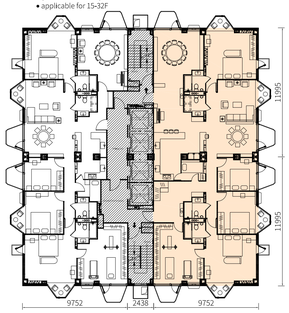

13 6-Elevator Tower L apt B10
- area 620m²/F
- space utilization efficiency：85.5%
(Chinese standard)
- applicable for 24-60F

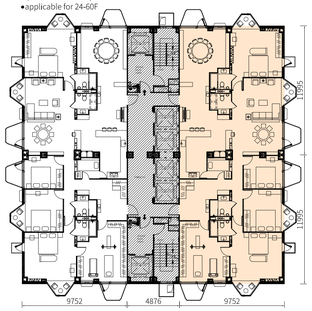

Long tower with 4 elevators B13
- area 806m²/F
- applicable for 15-32F

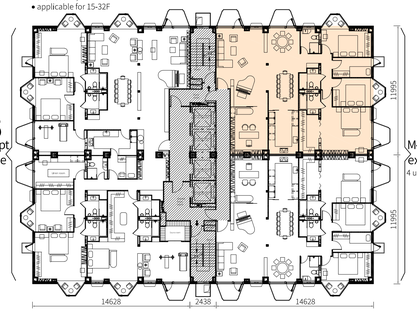

15 L-long apt example
2 units/F

14 M-long apt example
4 units/F

Long tower with 6 elevators B14
- area 868m²/F
- applicable for 24-60F

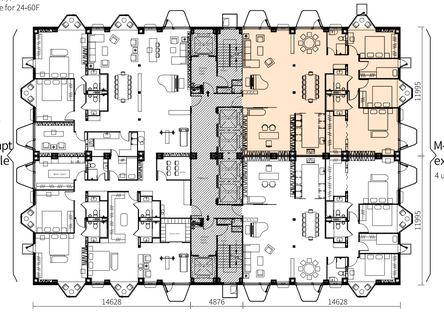

17 L-long apt example
2 units/F

16 M-long apt example
4 units/F

List Of Available Floor Plans

No	Building Model	elevators	stairs	Recommended number of floors	Floor Plans	Layout Area
1	B9	2-4	2	15-32F	S apt	69.9m²
2					M apt	138.7m²
3					Maptwith 3toilets*	134.8m²
4					Single room▲▲	32.0m²
12					L apt *	264.3m²
5	B10	3-6	2	24-60F	S apt *	73.9m²
6	Suitable for superior buildings				M apt *	154.5m²
7					Maptwith 3toilets*	154.5m²
8					Single room▲▲*	36.4m²
13					L apt *	308.7m²
9	A4.5	1	1	6-15F	S apt	71.4m²
10					M apt	142.3m²
11					Single room▲▲	22.9m²
20					penthouse *	284.6m²

No	Building Model	elevators	stairs	Recommended number of floors	Floor Plans	Layout Area
14	B13	2-4	2	15-32F	M-long apt *	198.7m²
15	Suitable for L-set,double apt				L-long apt *	385.2m²
16	B14	3-6	2	24-60F	M-long apt *	214.4m²
17	Suitable for superior buildings, ME,UNITY,IBF				L-long apt *	429.5m²
18	A6.5	1	1	6-15F	S-long apt *	102.4m²
19					M-long apt *	201.3m²
21	A5	2	2	12-48F	S apt▲*	77.3m²
22	Suitable for superior buildings				M apt▲*	157.2m²
23					Single room▲▲*	25.4m²
24					penthouse ★*	314.4m²
25	A7	2	2	12-48F	S-long apt ★*	106.7m²
26					M-long apt ★*	219.7m²
27	A Plate	2	2	6-15F	middle aisle *	/
28					AU *	/

Notes：Single room can be used as hotel、dormitory or apartment；*non-standard, price increase of approximately 15%；
▲indicates high-density type, price increase of approximately 15%；▲▲indicates special type, price increase of approximately 25%

Explanation of area calculation:
All area indicated refers to the gross floor area (including unit construction area and the shared public area).Bay window area is counted as 100% and balcony is counted as 50%

Drawing No.: T-HXHZ-240123		Application: ☐Production ☐Installation ☑Users	Project Designs
Replace：/		Corporate Security Level: ☑Public	
Drafter	Engineer		
Verifier	Inspector		
Approver	Date	24.01.23	

Collection Of Floor Plans

V16.0

HOLON